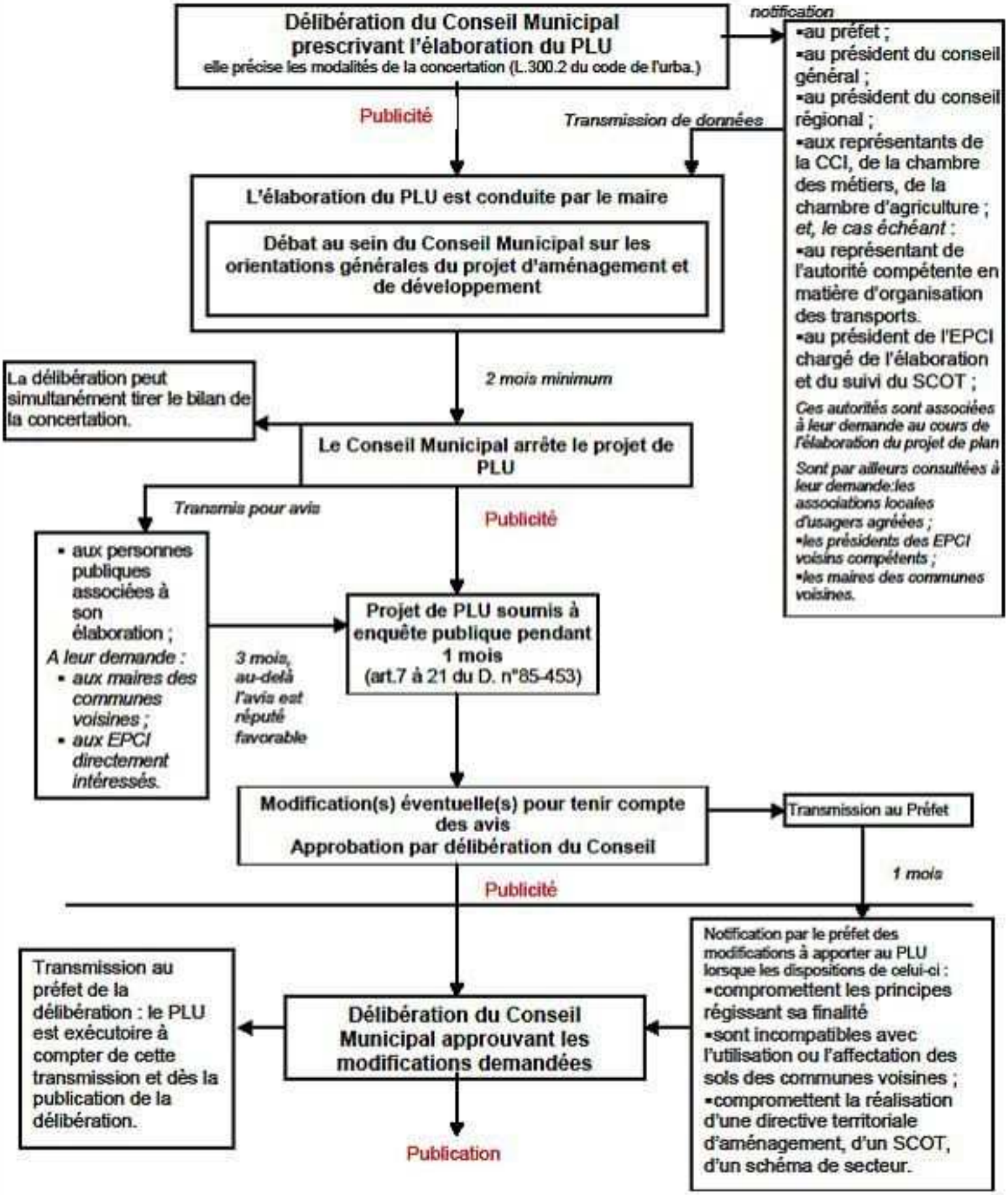Le PLU : sa procédure de révision